

Sr. No.	Brick Kiln Name	Address	Certificate Ref no.	Approval Dated
1	AVIRAJ BRICK FIELD	VILLAGE-DHAURAHA BUZURG, TEHSIL GOLA, DISTRICT-LAKHIMPUR KHIRI, UTTAR PRADESH, LAKHIMPUR KHERI,262723	162542/UPPCB/Lucknow(UPPCBR O) /CTE/LAKHIMPURKHIRI/2022	24/09/2022
2	B H BRICK FIELD	Vill-Iqbalpur,Lakhimpur khiri,262701	143221/UPPCB/Lucknow(UPPCBR O) /CTE/LAKHIMPURKHIRI/2021	02/12/2021
3	HIND EINT UDYOG	Vill-Jasmadhi, Po-JangBahadur ganj, Teh- Mohammadi, Lakhimpurkheri	118171/UPPCB/Lucknow(UPPCBR O) /CTE/LAKHIMPURKHIRI/2021	17/02/2021
4	KGN BRICK FIELD	khasra no. 562, village sisori sehmata, tehsil - mohammadi, dist- Lakhimpurkheri , 262804	111044/UPPCB/Lucknow(LAB)/CTE /LAKHIMPURKHIRI/2020	18/12/2020
5	NAFEES ENT UDHYOG	Village- Mura Buzurg, Paragana-Budhh, Tehsil-Gola, District- Lakhimpurkhiri, Uttar Pradesh, ,261501	125045/UPPCB/Lucknow(UPPCBR O) /CTE/LAKHIMPURKHIRI/2021	05/04/2021
6	PARAURI BRICK FIELD	Village ,-keshavpur gurelanear jamuniha,tehsil- lakhimpur dist. Lakhimpur kheri, ,262721	101576/UPPCB/Lucknow(UPPCBR O) /CTE/LAKHIMPURKHIRI/2020	22/09/2020
7	RAM BHAROSE BRICK FIELD	Gata No 252, Vill-Padariya,Po-Pipariya, Teh- Mohammadi, Lakhimpurkheri,	96921/UPPCB/Lucknow(UPPCBRO) /CTE/LAKHIMPURKHIRI/2020	13/07/2020
8	RANA BRICK FIELD	Vill-Kaimihar, Teh- Mitauli, Lakhimpurkheri,	132241/UPPCB/Lucknow(UPPCBR O) /CTE/LAKHIMPURKHIRI/2021	24/08/2021
9	SHIV BRICK FIELD	Village Grant Landanpur, Gata no.7564, 7565, 7566, Tehsil Gola, District Lakhimpur Kheri, Uttar Pradesh,	150474/UPPCB/Lucknow(UPPCBR O) /CTE/LAKHIMPURKHIRI/2022	19/02/2022
10	SHREE SITA RAM BRICK FIELD	Vill-Rangrejpur, Po-Makshudpur, Mohammadi, Lakhimpurkheri,	131277/UPPCB/Lucknow(UPPCBR O) /CTE/LAKHIMPURKHIRI/2021	19/08/2021
11	JAIWAL BRICK FIELD	Khasra No 1498 Kha, Vill-Khujehata, Teh-Mohanlalganj, Lucknow,	118526/UPPCB/Lucknow(UPPCBR O) /CTE/LUCKNOW/2021	25/01/2021
12	PARASNATH BRICK FIELD	Gata No 354 1/4 Part Vill-Ramuapur Pargana- Chandra Teh-Maholi, Sitapur,LUCKNOW,	142519/UPPCB/Lucknow(UPPCBR O) /CTE/LUCKNOW/2021	03/12/2021
13	A ONE BRICK FIELD	VILLAGE-ROHILA, P.O. BASARA, TEHSIL MAHOLI, SITAPUR,	154628/UPPCB/Lucknow(UPPCBR O) /CTE/SITAPUR/2022	23/05/2022

14	BHARAT BRICK FIELD	Vill-Dudaval, Pargana- Mishrikh, Teh-Maholi, Sitapur,	137975/UPPCB/Lucknow(UPPCBR O) /CTE/SITAPUR/2021	21/10/2021
15	Chaudhary Brick Field	Gata No.- 1143 Village- Tihar, Tehsil- Maholi Distt. Sitapur, UP	148915/UPPCB/Lucknow(UPPCBR O) /CTE/SITAPUR/2022	11/04/2022
16	GAZI BRICK FIELD	Gata NO-775, 1002, 994 KHA, 1008KA, Village- Tavinda Nagar, Tehsil- Maholi, District-Sitapur ,	137301/UPPCB/Lucknow(UPPCBR O) /CTE/SITAPUR/2021	25/09/2021
17	HINDUSTAN BRICK FIELD	Village-Gata No. 95- Husainpur, Qutubnagar,SITAPUR,	136954/UPPCB/Lucknow(UPPCBR O) /CTE/SITAPUR/2021	24/09/2021
18	M/s A. H. Brick Field	Gata No.- 537, Village- Ramna Farm Nawwapur Tehsil- Laharpur Distt. Sitapur, UP	144282/UPPCB/Lucknow(UPPCBR O) /CTE/SITAPUR/2021	20/12/2021
19	M/s GARG BRICKS LLP	Gata No.- 1394, 1397 Village- Chandara Tehsil- Maholi Distt. Sitapur,	155342/UPPCB/Lucknow(UPPCBR O) /CTE/SITAPUR/2022	07/05/2022
20	PANWAR BRICK FIELD	VILL-Tendua bachwal, Teh-Maholi,Sitapur,	114632/UPPCB/Lucknow(UPPCBR O) /CTE/SITAPUR/2020	27/01/2021
21	M/s Prakash Brick Field	GATA NO.- 1757KH/1, Village- Gangupur, Block- Gondlamau, Tehsil- Sidhauli Distt. Sitapur, UP 261403	144404/UPPCB/Lucknow(UPPCBR O) /CTE/SITAPUR/2021	20/12/2021
22	S S BRICKS	Village-Gurdhapa, Post- Hargaon, Tehsil-Sitapur, District- Sitapur,	141182/UPPCB/Lucknow(UPPCBR O) /CTE/SITAPUR/2021	17/11/2021

M/S AVIRAJ BRICK FIELD

VILLAGE-DHAURAHA BUZURG, TEHSIL GOLA, DISTRICT-LAKHIMPUR KHIRI,
UTTAR PRADESH-262723

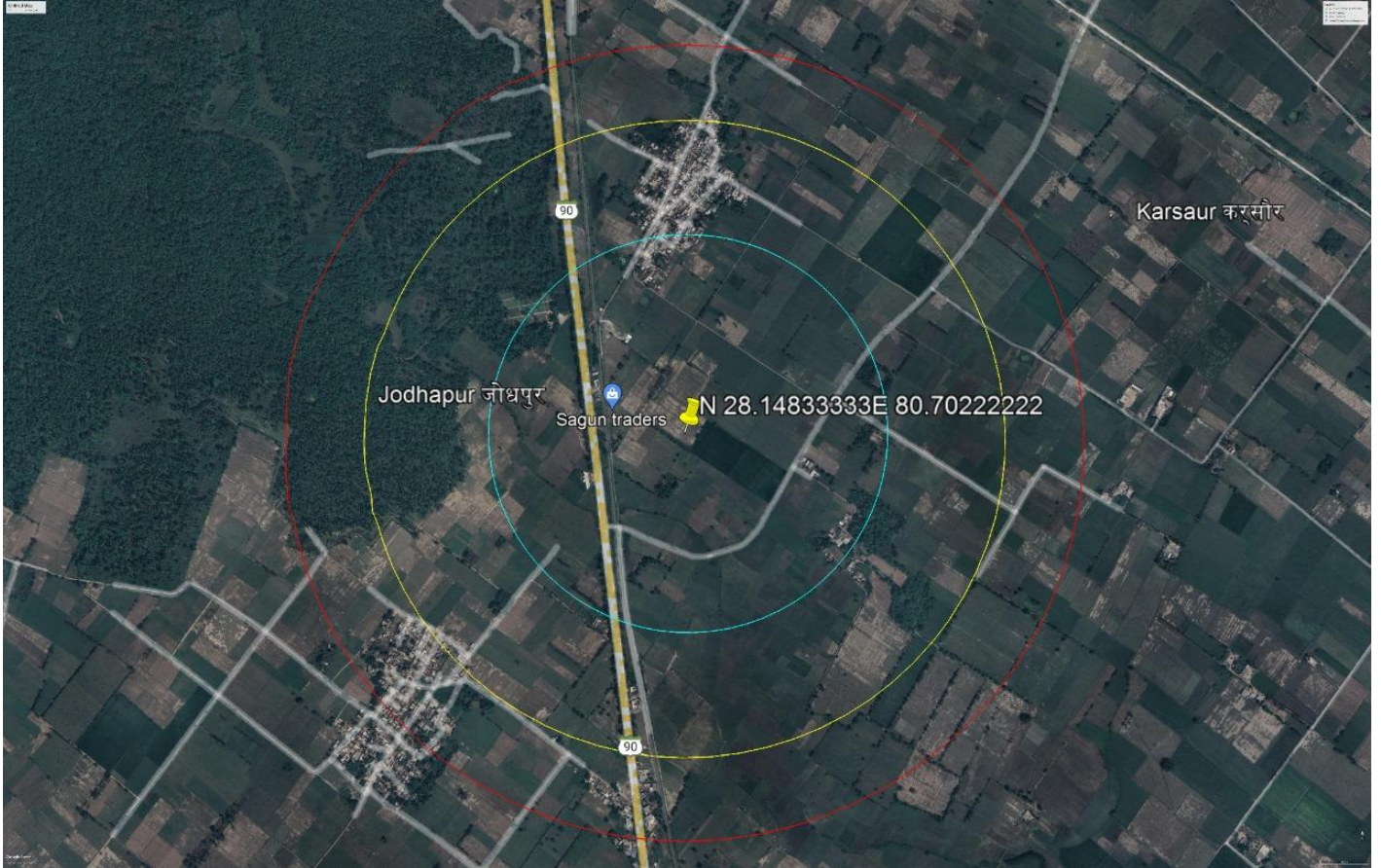

Map Circle Distance- 1000 Meter

800 Meter 

500 Meter 